



## Preliminary Site Design Layout

For

# Port of San Diego Harbor Police

WP160015

Prepared for:



Prepared by:



June 12, 2017

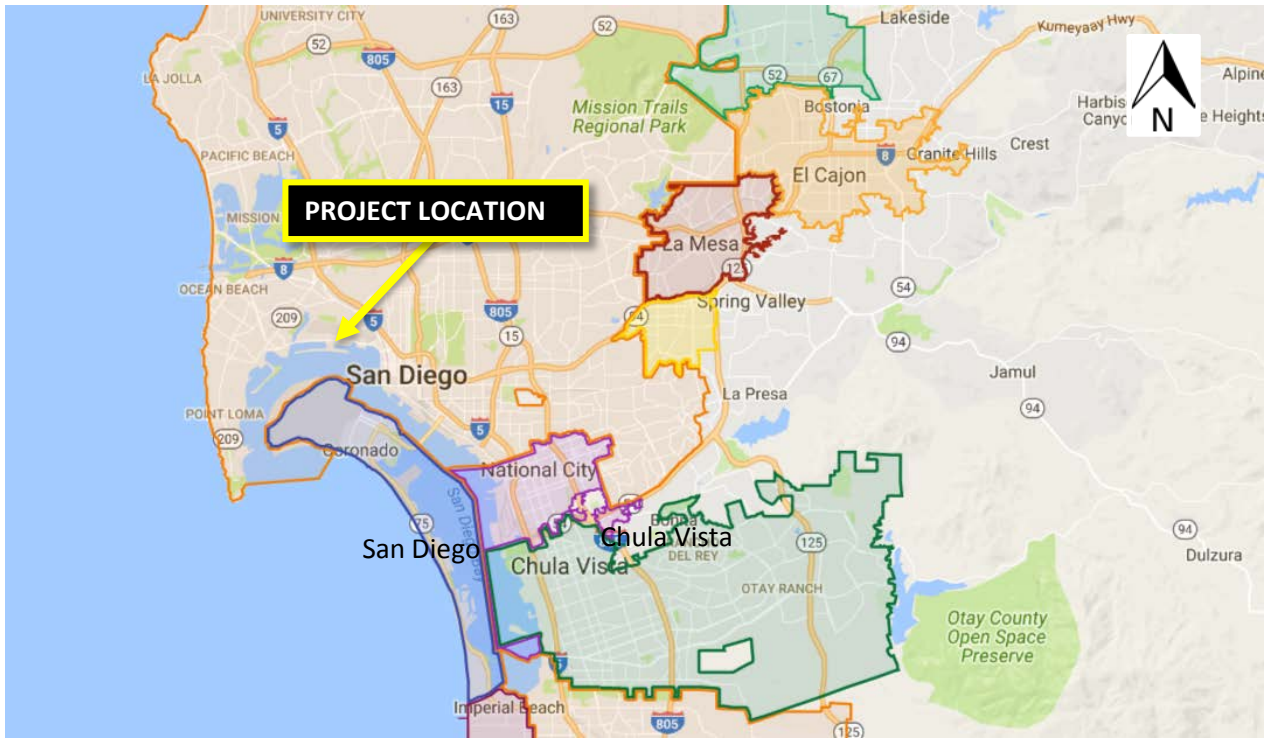

Location Map

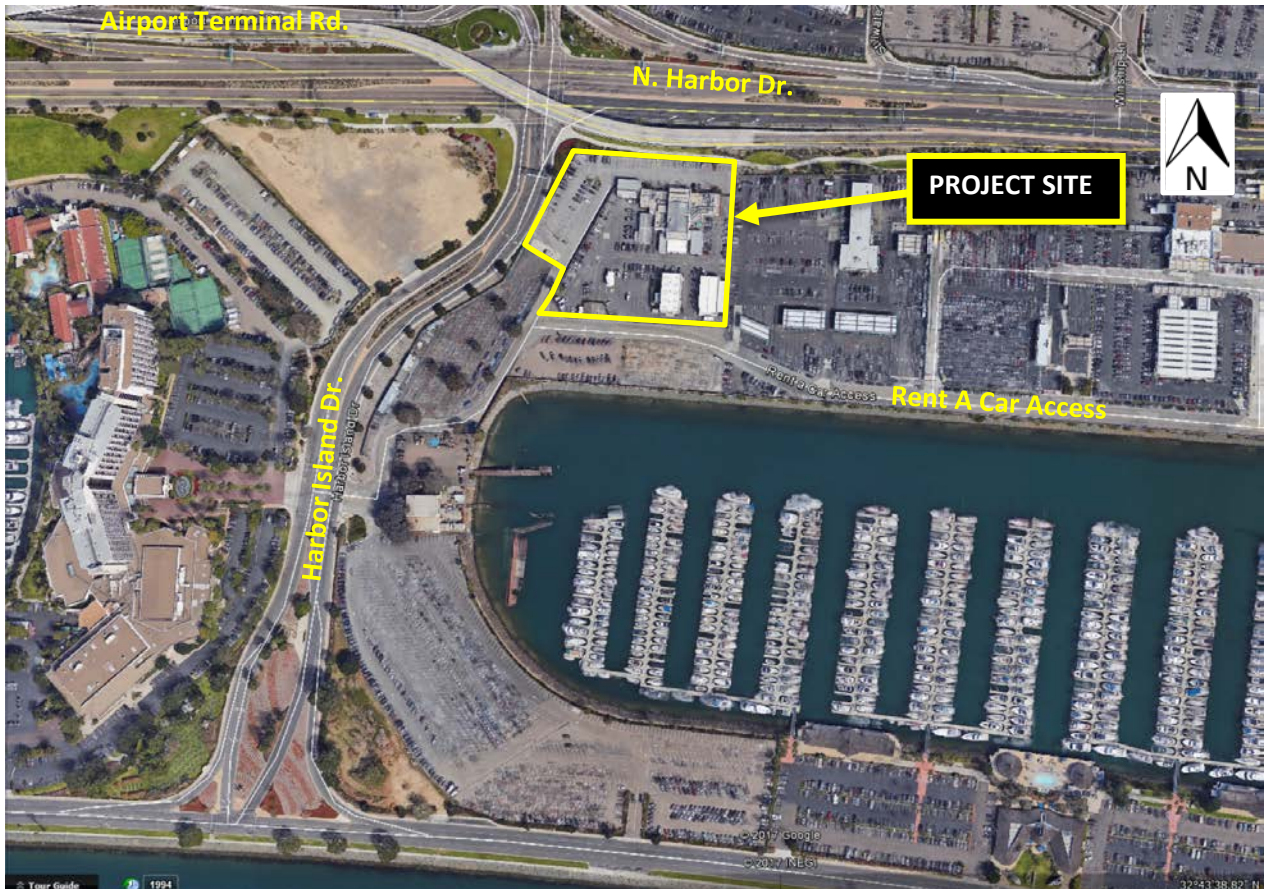

# Site Map

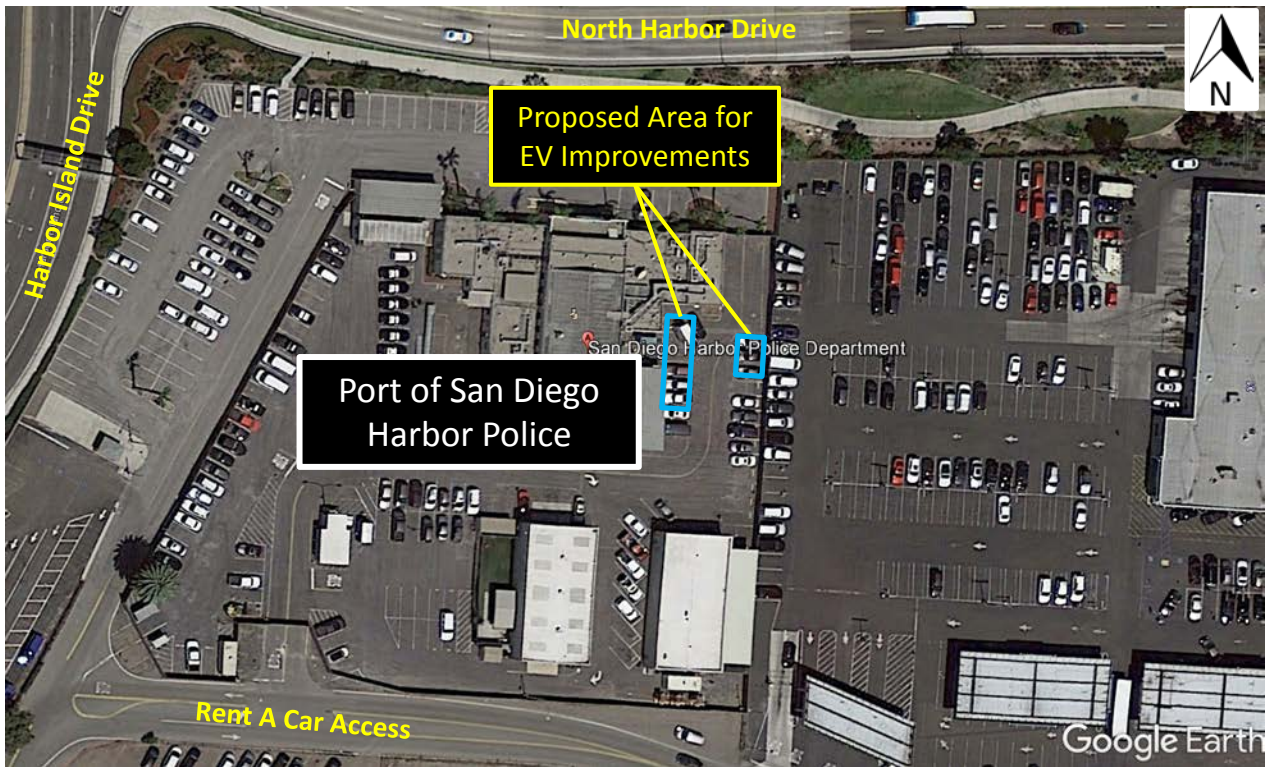

## LEGEND: for Preliminary Design Layouts

	New Standard EV Stalls		New Transf. / Meter
	New ADA Standard EV Stall		New Single/Dual EVCS
	Future Path of Travel		New Trench Line
			ADA Path/Loading

## Design Summary:

7 New EV Stalls (5 Std+1 ADA Std + 1 ADA Van)  
 3 New Dual & 1 New Single EVCS's  
 1 New Transformer  
 1 New Meter  
 140'+/- Trenching

# Preliminary Design Layout

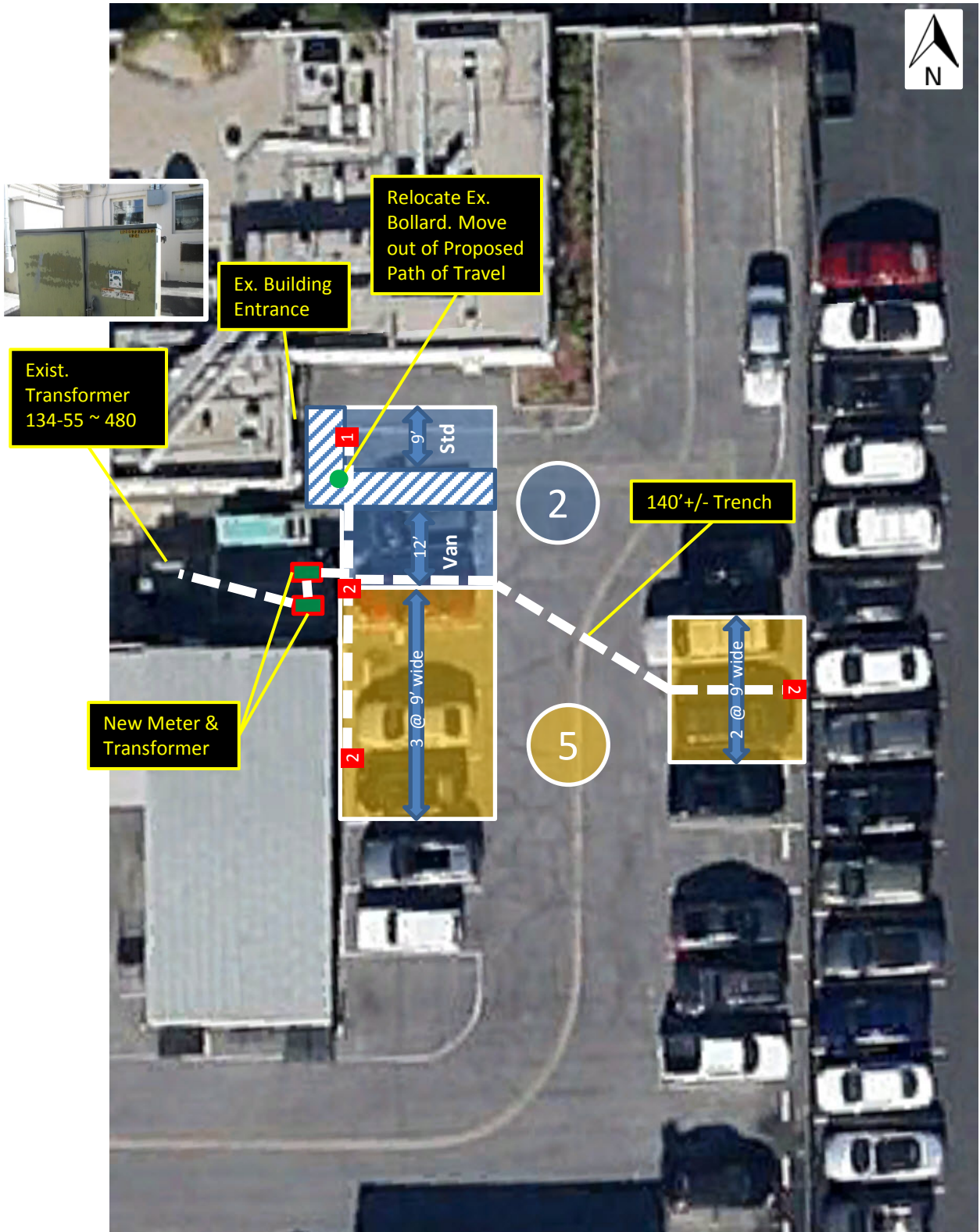

# Site Photos

Building Entrance



Exist. Transformer 134-55 ~ 480

Bollard to be relocated

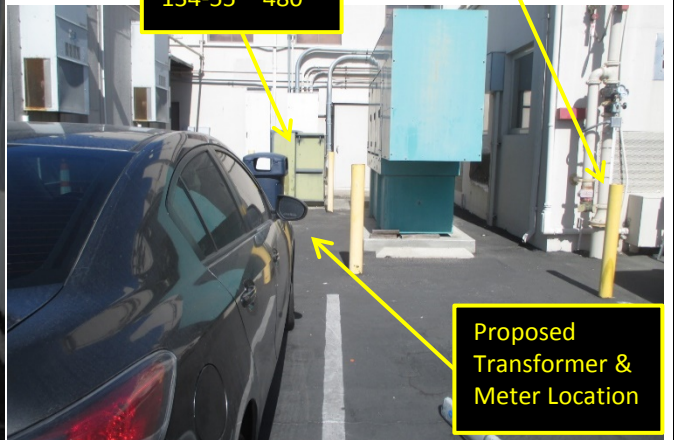

Proposed Transformer & Meter Location



Proposed Path of Travel – 4 ft. wide. Min. 3 ft. clear maintained with obstructions.



Proposed Location of Std EV Stalls



Proposed Location of ADA EV Stalls

