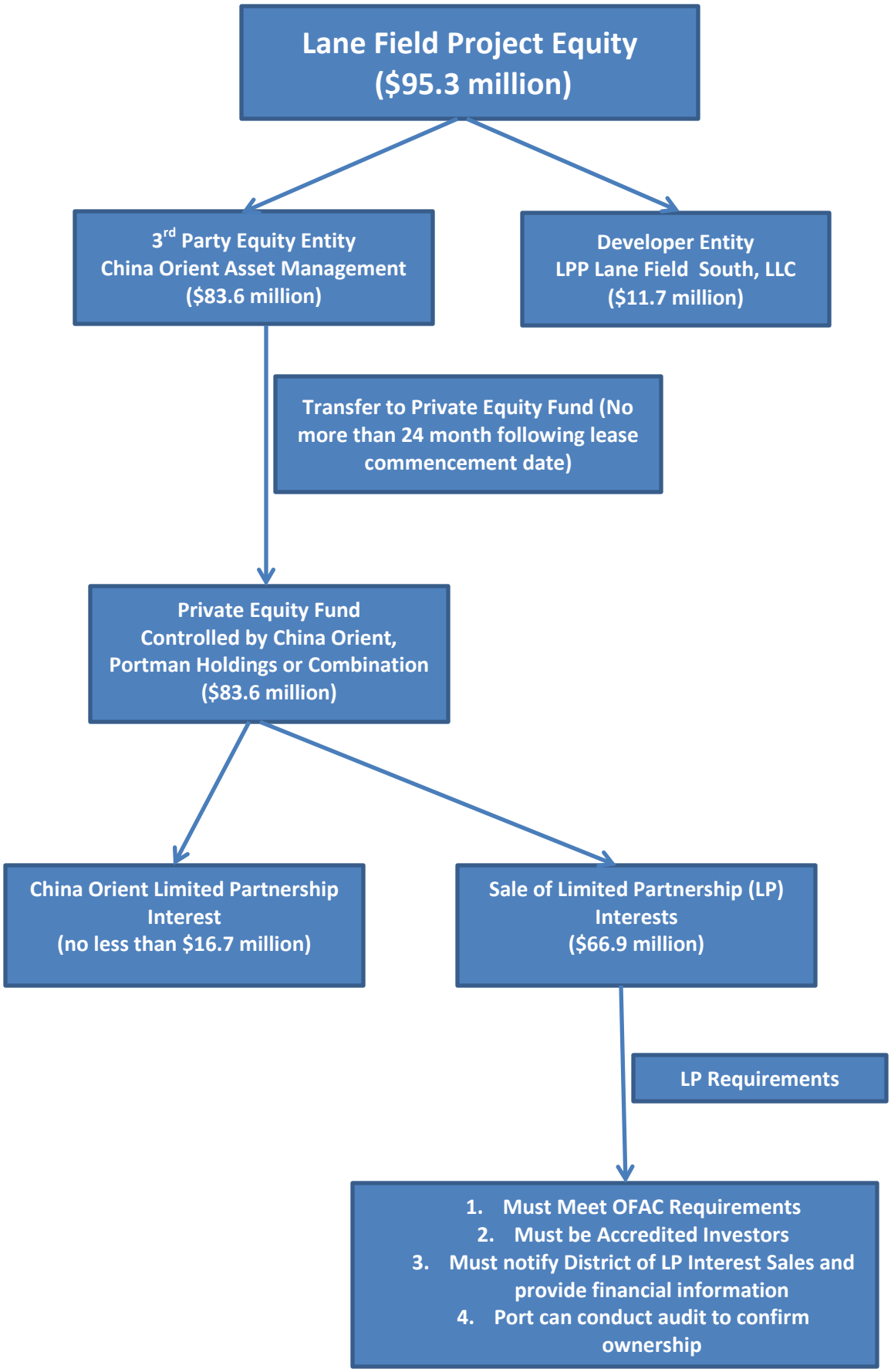Attachment D to Agenda File No. 2015-1686