



Preliminary Site Design Layout
For

Port of San Diego
1400 Tidelands

WP160014

1400 Tidelands Ave San Diego, CA 91950

Prepared for:



Prepared by:



ASPLUNDH



June 22, 2017

Vicinity Map

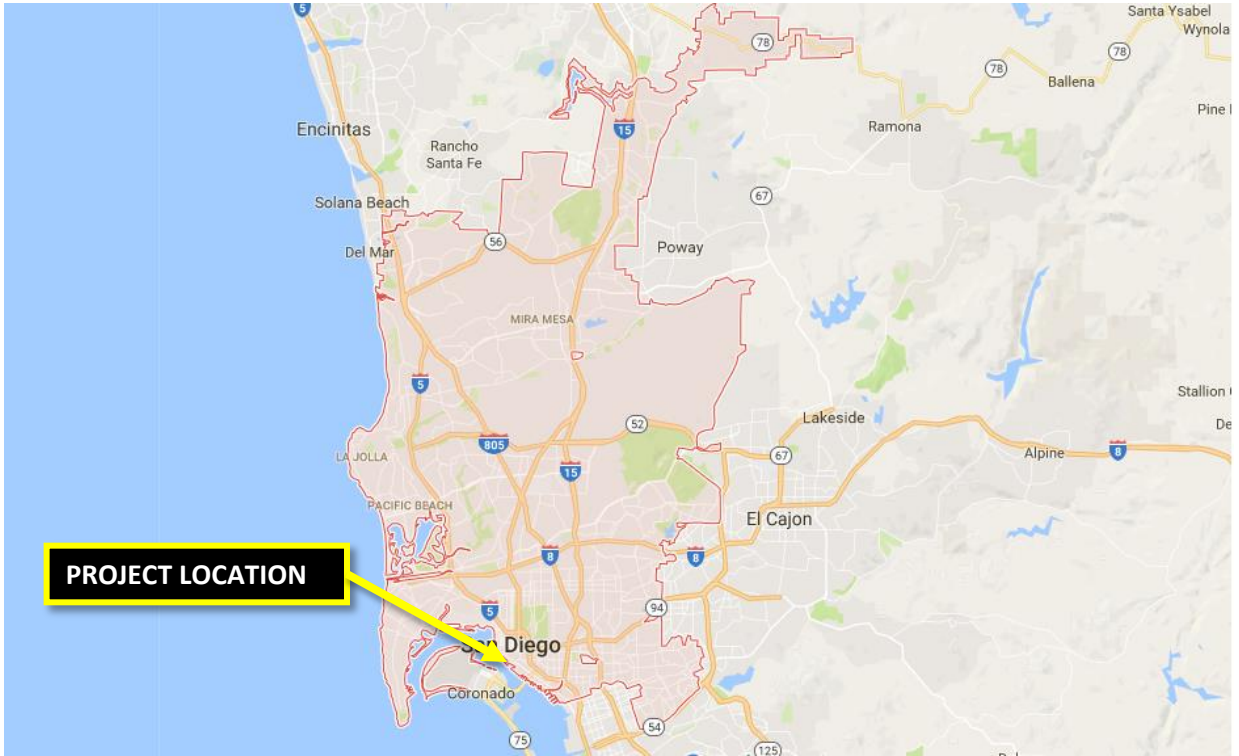

Location Map



Site Map

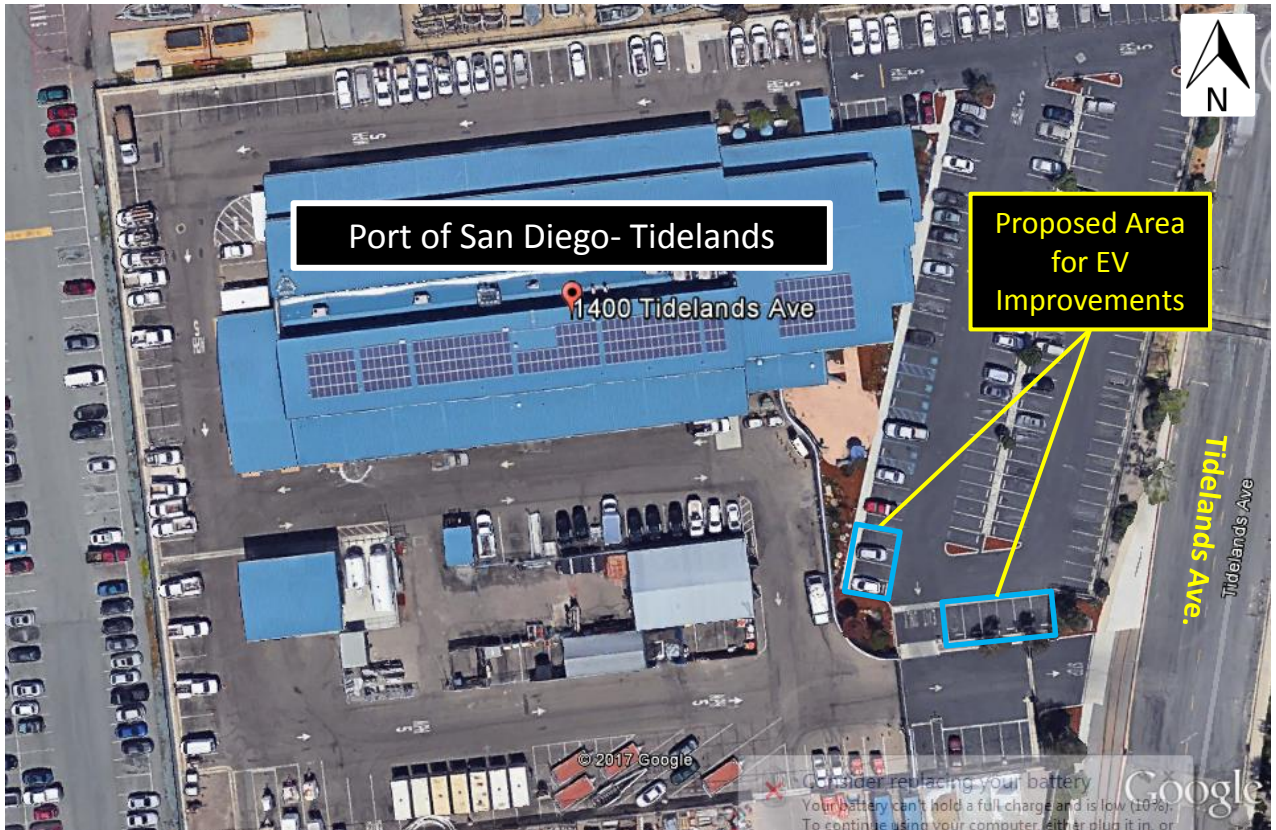

LEGEND: for Preliminary Design Layouts

| | | | |
|---|-----------------------------|--|----------------------|
| # | # of New Standard EV Stalls | | New Transf. / Meter |
| # | # of New ADA EV Stalls | | New Single/Dual EVCS |
| | Existing Path of Travel | | New Trench Line |
| | | | New ADA Path/Loading |

Design Summary:

- 9 New EV Stalls (2 ADA + 6 Std)
- 5 New EVCS's (1 Single + 4 Dual)
- 1 New Meter
- 1 New Transformer
- 265' +/- Trenching

Preliminary Design Layout

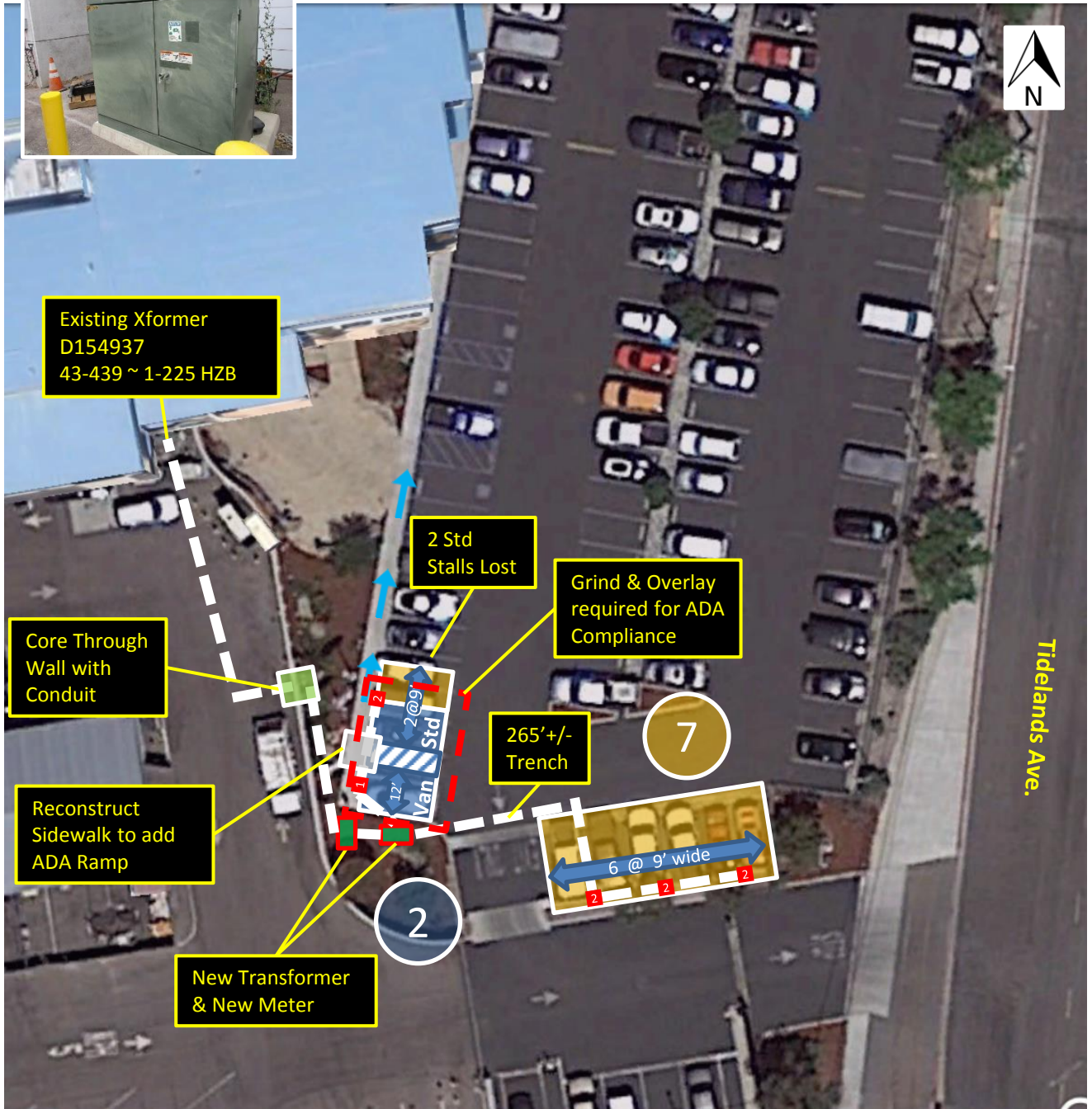

Site Photos

