

Attachment A to Agenda File No. 2020-0256

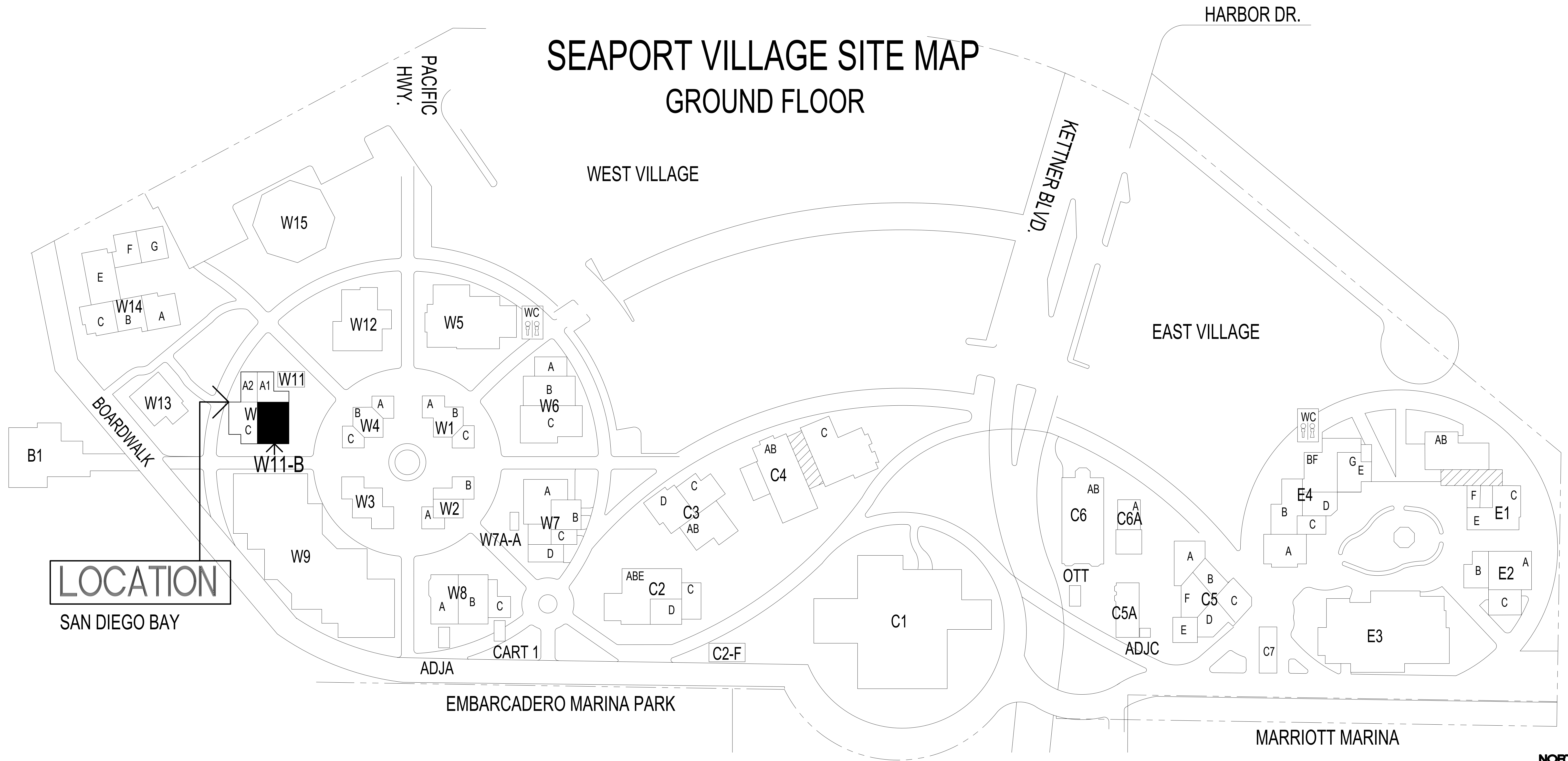

SEAPORT VILLAGE SITE MAP

# SEAPORT VILLAGE SITE MAP GROUND FLOOR



## KEY PLAN



# JWDA

JOSEPH WONG DESIGN ASSOCIATES  
 2359 4TH AVENUE  
 SAN DIEGO, CA 92101  
 (619) 233-6777

PROJECT: SEAPORT VILLAGE LEASE EXHIBIT

/ JOB NO: 3458

/ DATE: SEPTEMBER 2019

849 WEST HARBOR DRIVE, SAN DIEGO, CA 92101

Non-Exclusive Patio Area

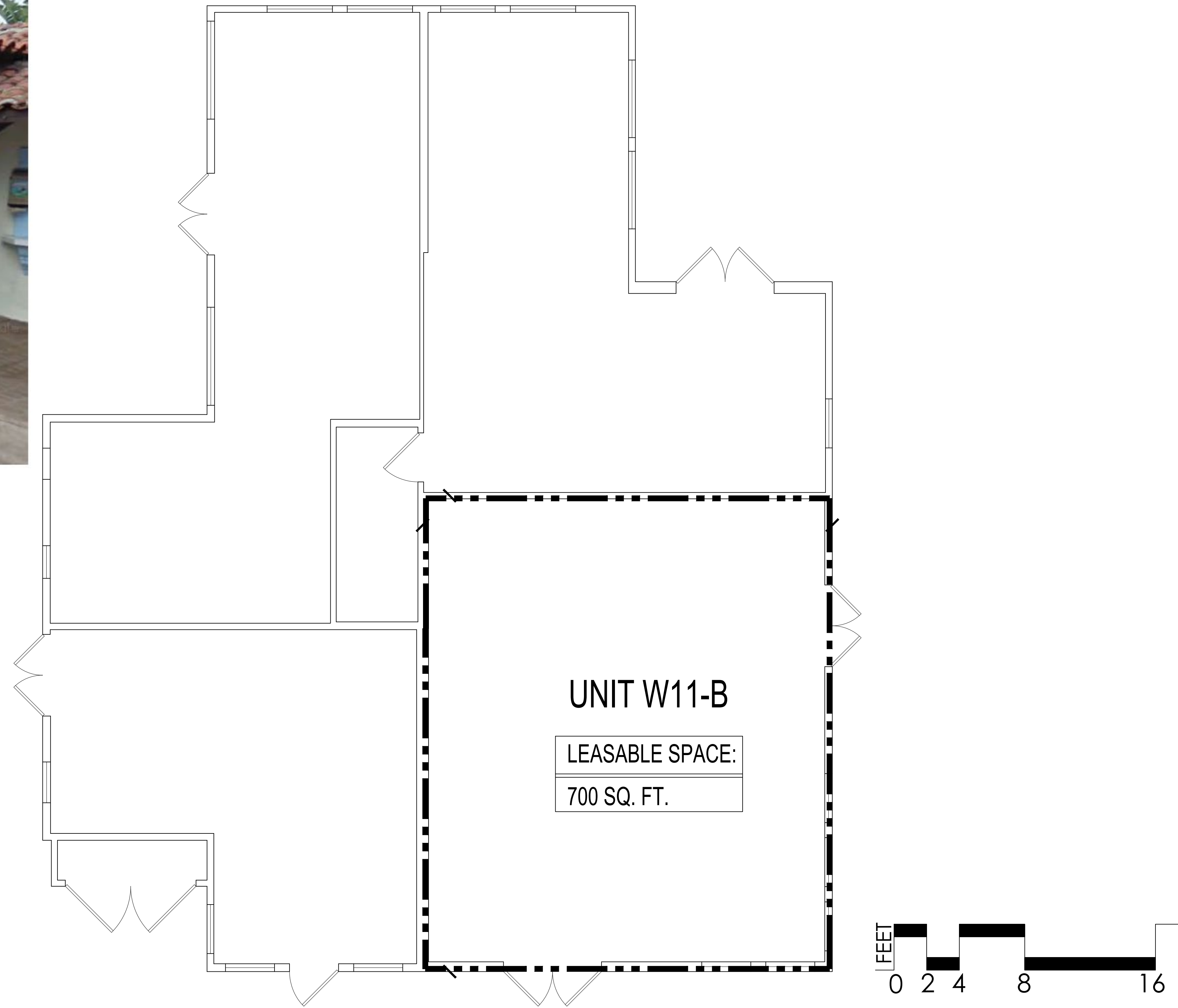

**UNIT W11-B**

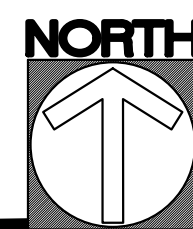

**JWDA**

JOSEPH WONG DESIGN ASSOCIATES  
2359 4TH AVENUE  
SAN DIEGO, CA 92101  
(619) 233-6777

PROJECT: SEAPORT VILLAGE LEASE EXHIBIT

/ JOB NO: 3458

/ DATE: SEPTEMBER 2019

849 WEST HARBOR DRIVE, SAN DIEGO, CA 92101